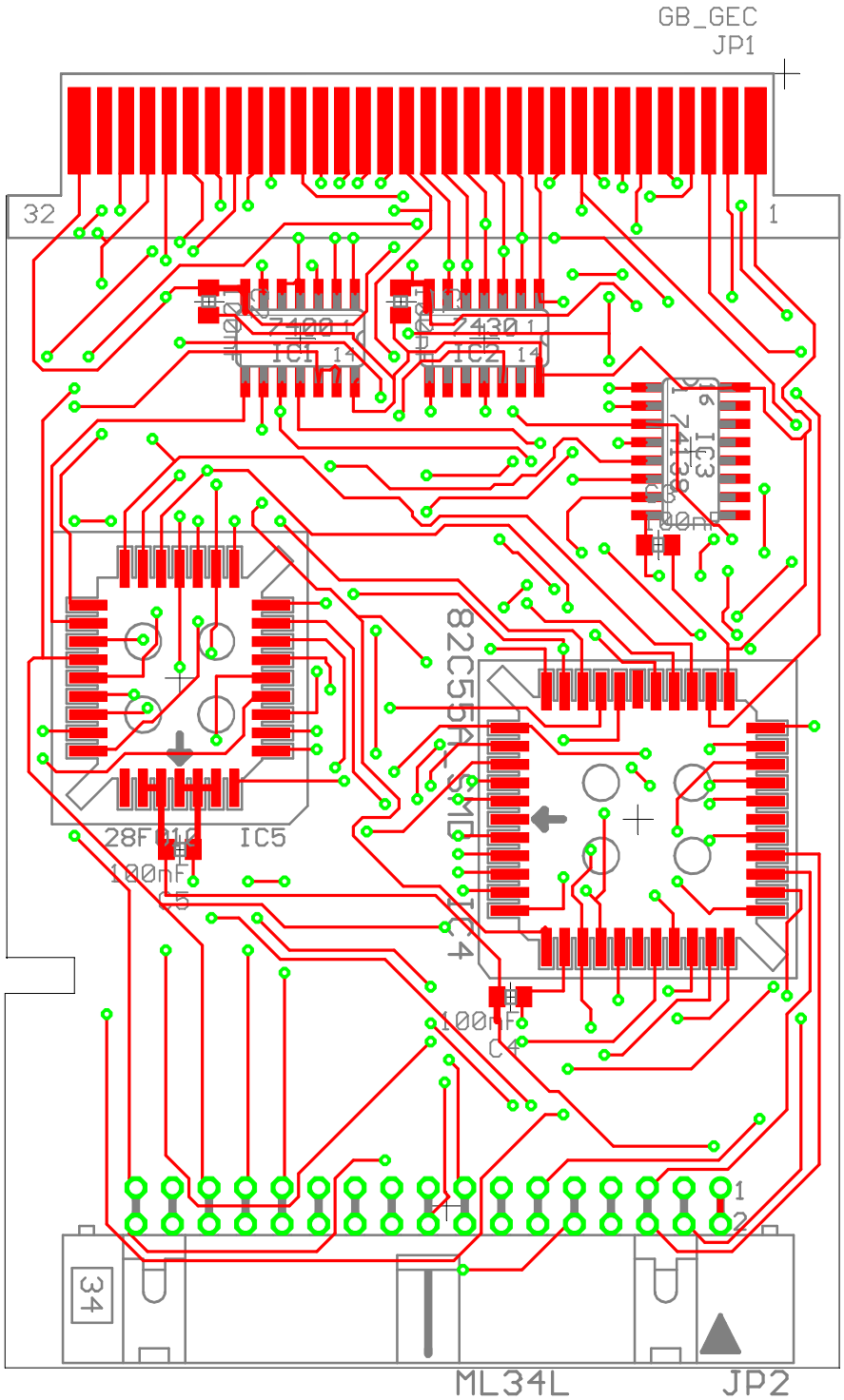
GB_GEC
JP1
32
1
7400
IC1
7430
IC2
74138
IC3
100nF
82C55A-5/MD
IC4
28F010
IC5
100nF
C5
100nF
C4
1
2
34
ML34L
JP2